

# Patient report

Bio-Rad                      DATE: 01/25/2020  
D-10                         TIME: 04:03 PM  
S/N: #DC2K755917        Software version: 4.30-2  
Sample ID:                 10526667  
Injection date              01/25/2020 03:28 PM  
Injection #: 38             Method: HbA1c  
Rack #: ---                 Rack position: 6

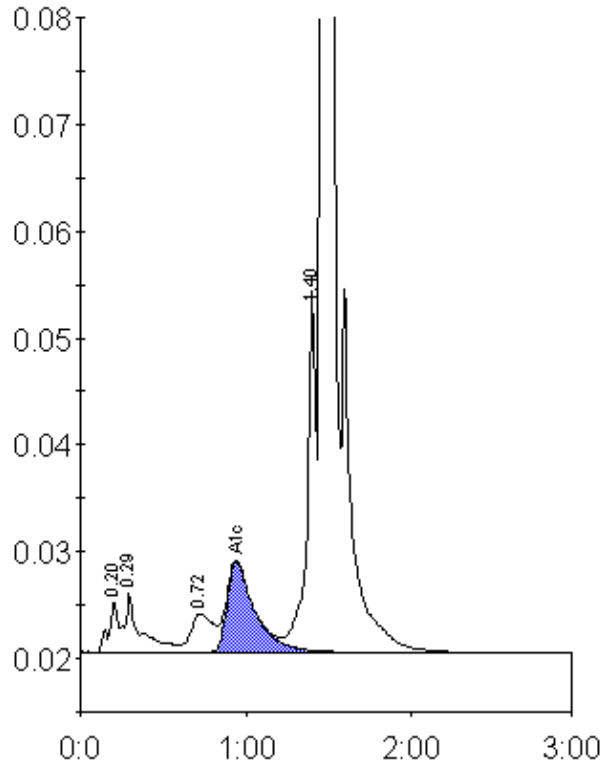

Peak table - ID: 10526667

Peak	R.time	Height	Area	Area %
A1a	0.20	4721	22617	1.0
A1b	0.29	5538	32743	1.4
LA1c/CHb-1	0.72	3558	33863	1.5
A1c	0.94	8425	98443	5.9
P3	1.40	33931	126125	5.5
A0	1.46	627590	1972081	86.3
Total Area:		2285872		

Concentration:	%
A1c	5.9